EXHIBIT A

ANNEXATION LEGAL DESCRIPTION

THAT PORTION OF THE SOUTHEAST QUARTER OF THE NORTHWEST QUARTER OF SECTION 15, TOWNSHIP 23 NORTH, RANGE 8 EAST, W.M., DESCRIBED AS FOLLOWS:

BEGINNING AT THE NORTHEAST CORNER OF SAID SUBDIVISION;
THENCE SOUTH 01°09'06" WEST ALONG THE EAST LINE OF SAID SUBDIVISION 909.52 FEET, MORE OR LESS, TO THE NORTH LINE OF THAT PARCEL OF LAND CONVEYED TO MARJORIE L. PARSONS BY DEED RECORDED UNDER KING COUNTY RECORDING NUMBER 20020809002499, SAID DEED BEING RECOGNIZED AS SENIOR IN CHAIN OF TITLE TO THE ADJOINER TO THE NORTH;
THENCE NORTH 89°09'37" WEST ALONG SAID NORTH LINE AND PARALLEL WITH THE SOUTH LINE OF SAID SUBDIVISION 673.63 FEET TO THE WEST LINE OF THE EAST HALF OF SAID SOUTHEAST QUARTER;
THENCE NORTH 01°18'16" EAST ALONG SAID WEST LINE 527.99 FEET, MORE OR LESS, TO THE NORTHEAST CORNER OF THAT PARCEL OF LAND CONVEYED TO DAN B. AND DONNA L. CROWE BY DEED RECORDED UNDER KING COUNTY RECORDING NUMBER 197608230118, SAID DEED BEING RECOGNIZED AS SENIOR IN CHAIN OF TITLE TO THE ADJOINER TO THE NORTH AND EAST;
THENCE NORTH 89°09'37" WEST ALONG SAID NORTH LINE AND PARALLEL WITH THE SOUTH LINE OF SAID SUBDIVISION 86.79 FEET TO THE WEST LINE OF THE EAST 759.00 FEET OF SAID SOUTHEAST QUARTER;
THENCE NORTH 01°09'06" EAST ALONG SAID WEST LINE 383.47 FEET TO THE NORTH LINE OF SAID SOUTHEAST QUARTER;
THENCE SOUTH 89°00'55" EAST ALONG SAID NORTH LINE 759.00 FEET TO THE POINT OF BEGINNING;

SITUATE IN THE COUNTY OF KING AND STATE OF WASHINGTON.

CONCEPT ENGINEERING, INC.
455 Rainier Boulevard North
Issaquah, Washington 98027
(425) 392-8055 Fax: (425) 392-0108

CEI JOB NO.: 34002
DATE: 3/17/14

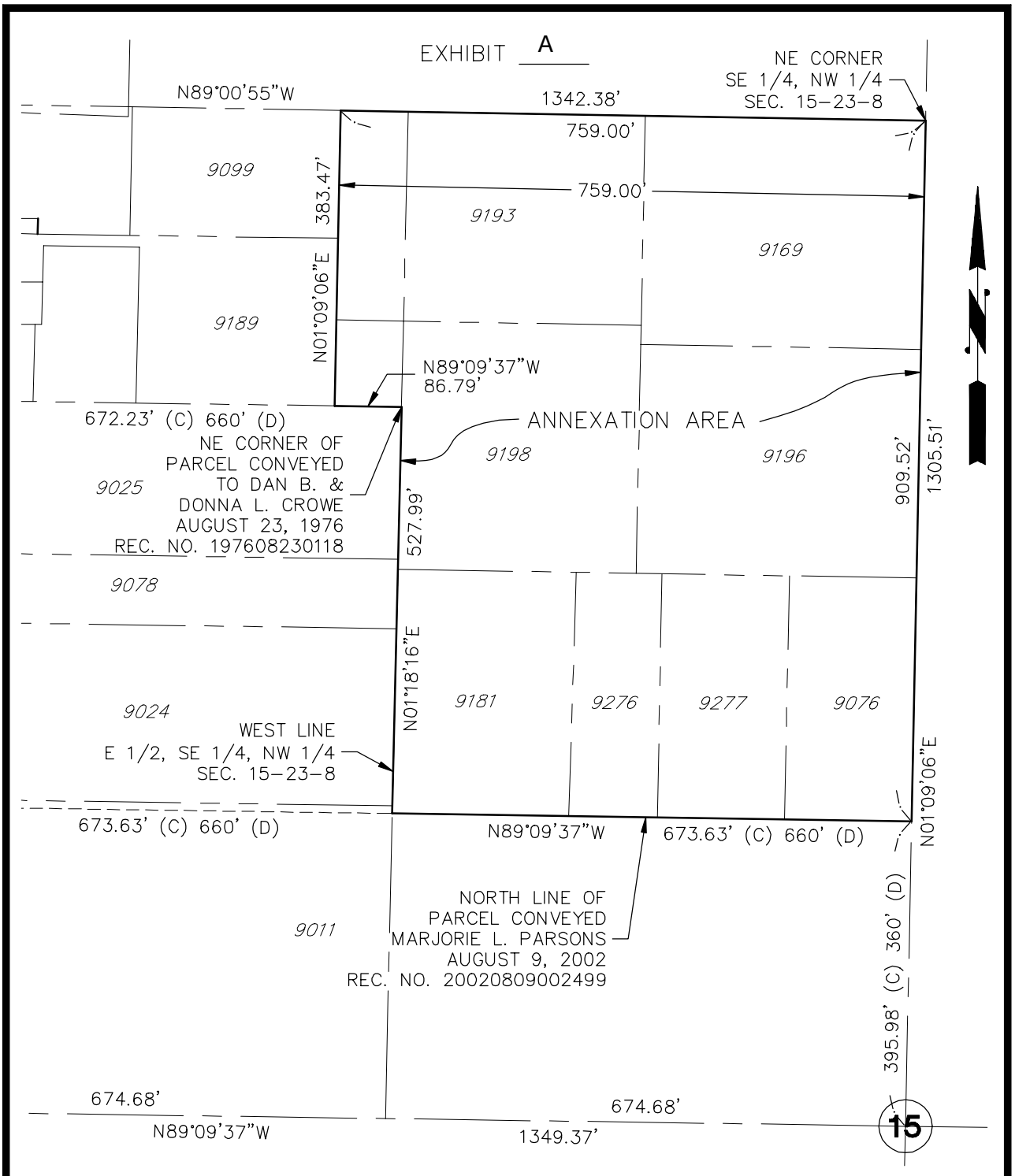

ANNEXATION EXHIBIT

SE 1/4, NW 1/4, S. 15, T. 23 N., R. 8 E., W.M.

CONCEPT ENGINEERING, INC.
455 Rainier Boulevard North
Issaquah, Washington 98027
(425) 392-8055 FAX (425) 392-0108

Copyright © 2014 Concept Engineering, Inc. All rights reserved.

DWN. BY	DATE	JOB NO.
DBM	3/17/14	34002
CHKD. BY	SCALE	SHEET
	1" = 200'	1 OF 1