City of North Bend

Official Zoning Map
Effective May 2, 2016

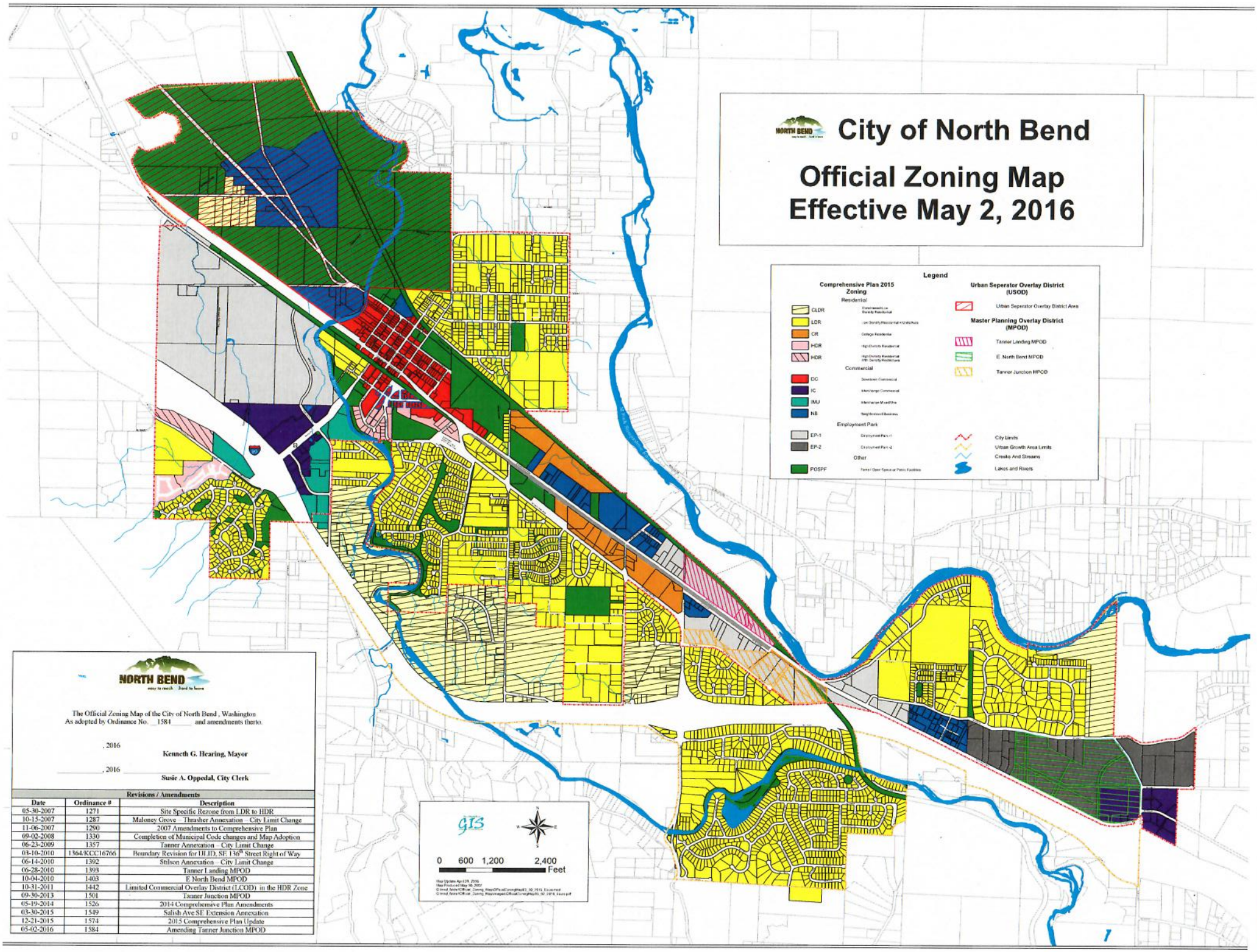

NORTH BEND

The Official Zoning Map of the City of North Bend , Washington
As adopted by Ordinance No. 1584 and amendments thereto.

, 2016

Kenneth G. Hearing, Mayor

, 2016

Susie A. Oppedal, City Clerk

Revisions / Amendments

Date	Ordinance #	Description
05-30-2007	1271	Site Specific Rezone from LDR to HDR
10-15-2007	1287	Maloney Grove – Thrasher Annexation – City Limit Change
11-06-2007	1290	2007 Amendments to Comprehensive Plan
09-02-2008	1330	Completion of Municipal Code changes and Map Adoption
06-23-2009	1357	Tanner Annexation – City Limit Change
03-10-2010	1364/KCC16766	Boundary Revision for LII JD, SE 136th Street Right of Way
06-14-2010	1392	Stilson Annexation – City Limit Change
06-28-2010	1393	Tanner Landing MPOD
10-04-2010	1403	E North Bend MPOD
10-31-2011	1442	Limited Commercial Overlay District (LCOD) in the HDR Zone
09-30-2013	1501	Tanner Junction MPOD
05-19-2014	1526	2014 Comprehensive Plan Amendments
03-30-2015	1549	Salish Ave SE Extension Annexation
12-21-2015	1574	2015 Comprehensive Plan Update
05-02-2016	1584	Amending Tanner Junction MPOD