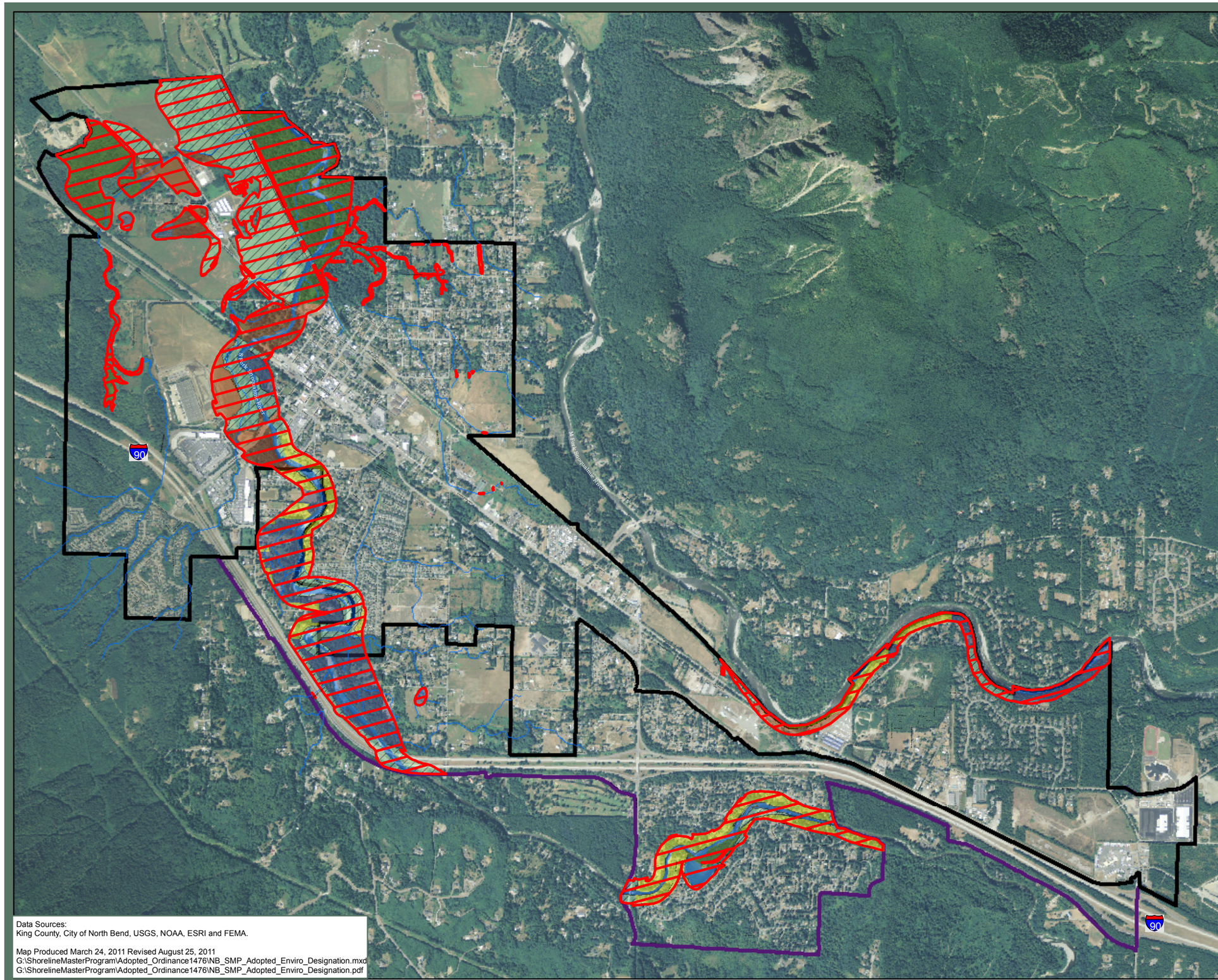

Data Sources:
King County, City of North Bend, USGS, NOAA, ESRI and FEMA.

Map Produced March 24, 2011 Revised August 25, 2011
G:\ShorelineMasterProgram\Adopted_Ordinance1476\NB_SMP_Adopted_Enviro_Designation.mxd
G:\ShorelineMasterProgram\Adopted_Ordinance1476\NB_SMP_Adopted_Enviro_Designation.pdf

NORTH BEND
easy to reach. . .hard to leave

Adopted Shoreline Environment Designations Ordinance 1476 January 17, 2013

City of North Bend Shoreline Master Program

Potential Shoreline Jurisdiction

Shoreline Environment Designations

- **A - Aquatic**
- **SR - Shoreline Residential**
- **CC - Commercial Conservancy**
- **UC-R - Urban Conservancy -Residential**
- **UC-ROS - Urban Conservancy -Recreation & Open Space**
- **N - Natural**

City Limits
Urban Growth Area

Shoreline jurisdiction boundaries depicted on this map are approximate. They have not been formally delineated or surveyed and are intended for planning purposes only. Additional site-specific evaluation may be needed to confirm/verify information shown on this map.

THE WATERSHED COMPANY

GIS

ICF INTERNATIONAL